VISIT…

LANZAROTE Caliente.COM

Pyramid Song

Words and Music by Thomas Yorke, Jonathan Greenwood, Edward O'Brien, Philip Selway and Colin Greenwood

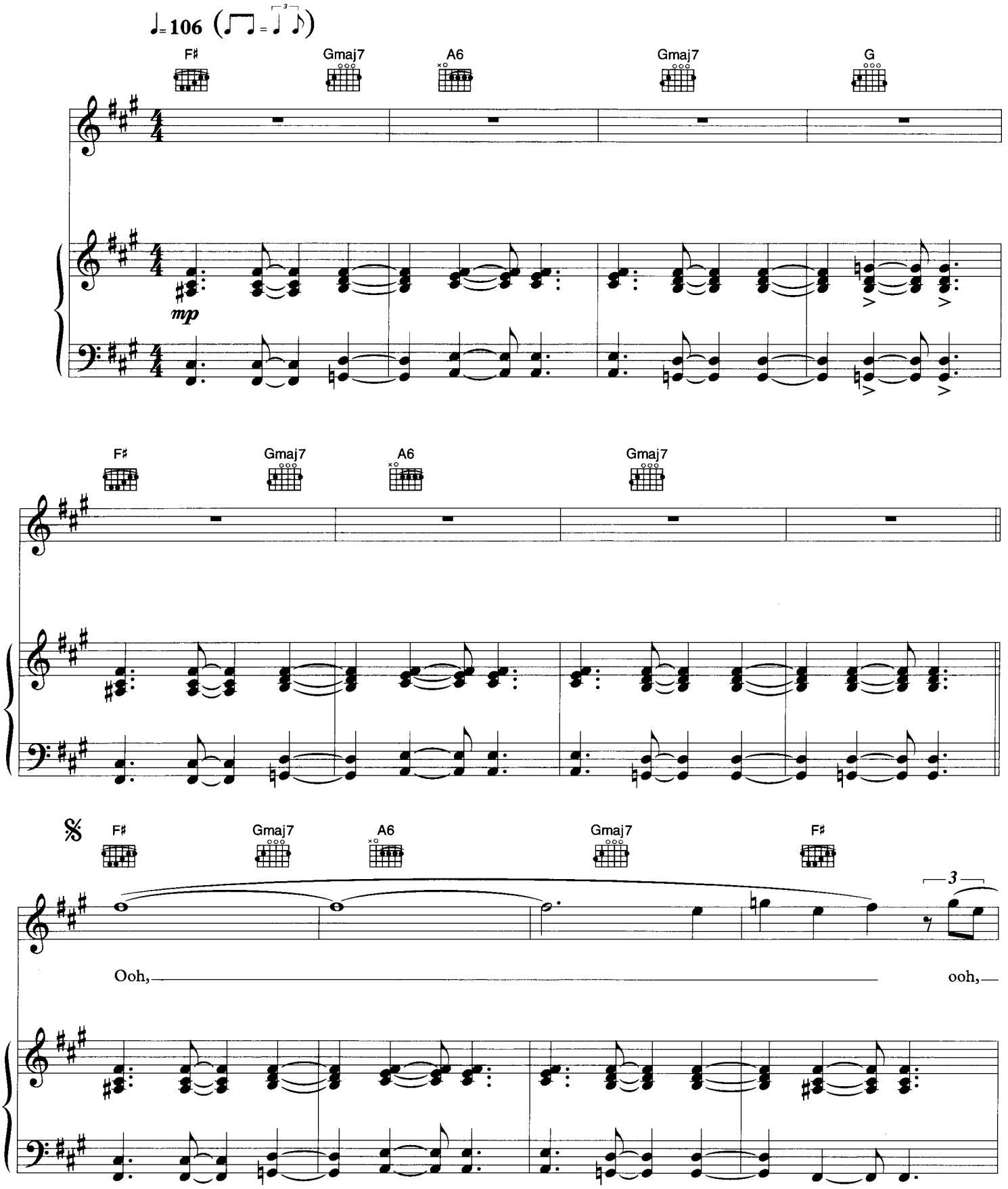

© 2001 Warner/Chappell Music Ltd, London W6 8BS

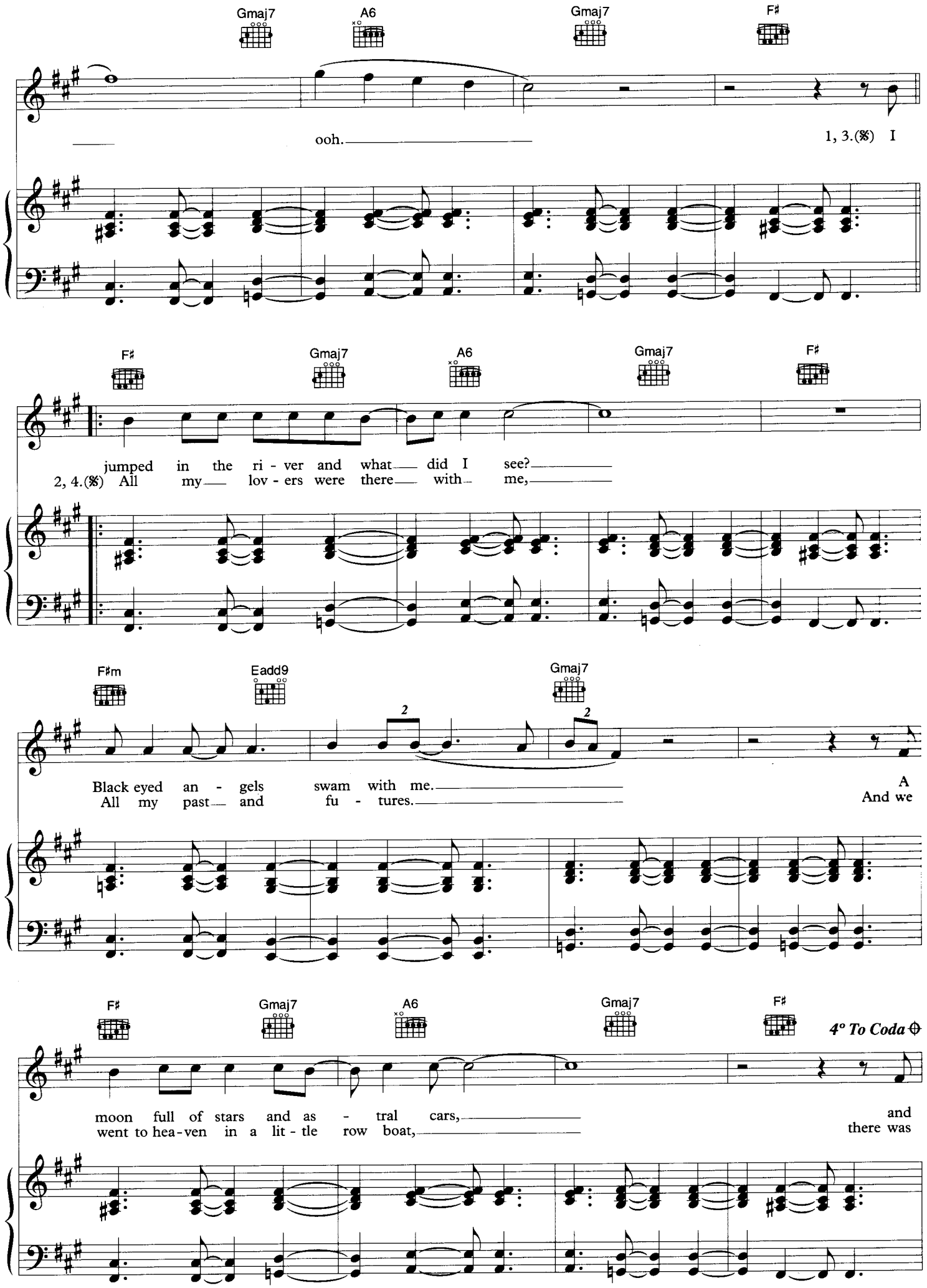
Gmaj7
A6
Gmaj7
F♯
ooh.
1, 3.(𝄋) I
F♯
Gmaj7
A6
Gmaj7
F♯
jumped in the ri - ver and what did I see?
2, 4.(𝄋) All my lov - ers were there with me,
F♯m
Eadd9
Gmaj7
Black eyed an - gels swam with me.
All my past and fu - tures.
A
And we
F♯
Gmaj7
A6
Gmaj7
F♯
4° To Coda
moon full of stars and as - tral cars,
went to hea-ven in a lit - tle row boat,
and
there was

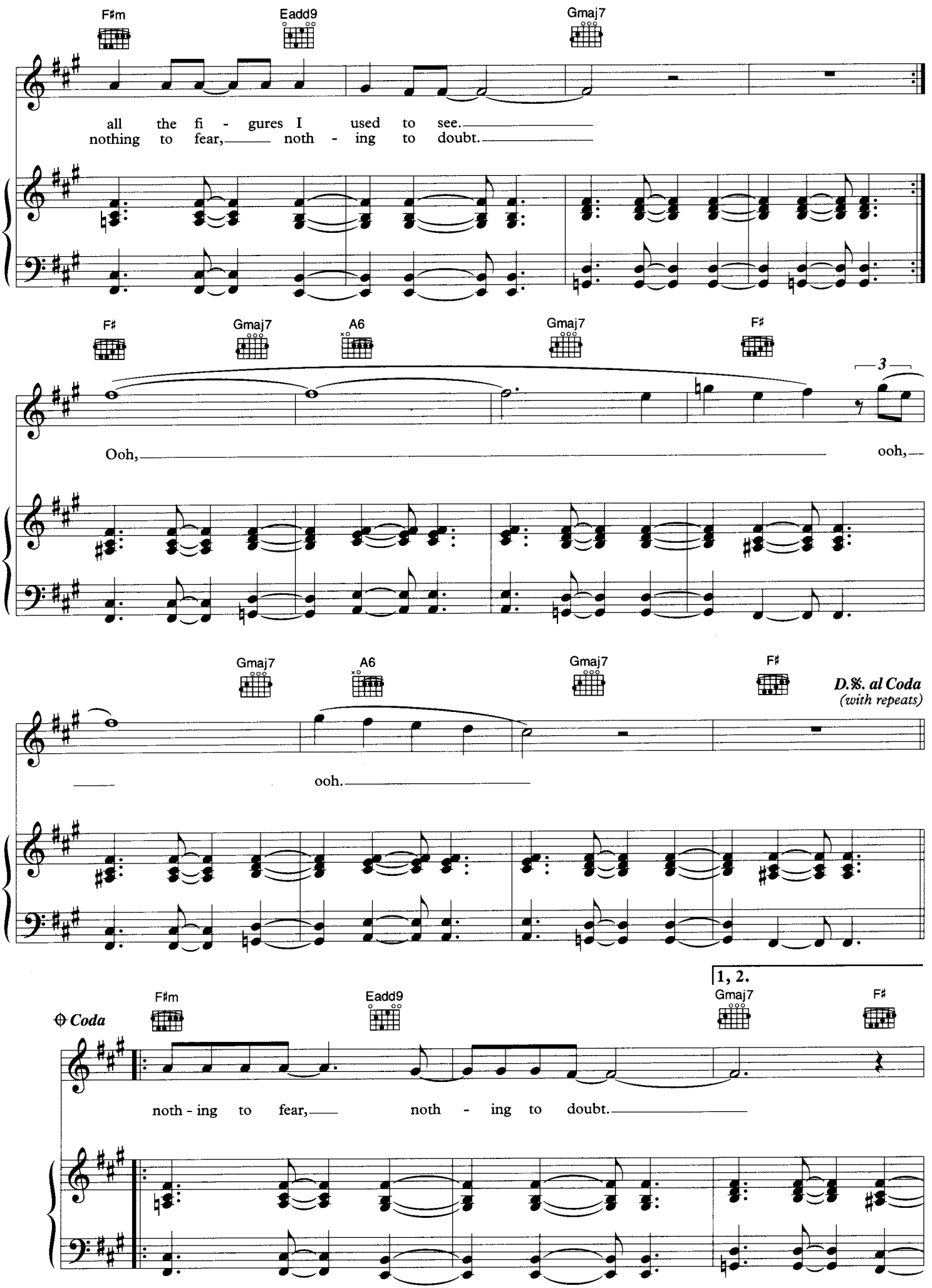
F♯m
Eadd9
Gmaj7
all the fi - gures I used to see.
nothing to fear, noth - ing to doubt.
F♯
Gmaj7
A6
Gmaj7
F♯
3
Ooh,
ooh,
Gmaj7
A6
Gmaj7
F♯
D.𝄋. al Coda
(with repeats)
ooh.
1, 2.
Coda
F♯m
Eadd9
Gmaj7
F♯
noth - ing to fear, noth - ing to doubt.

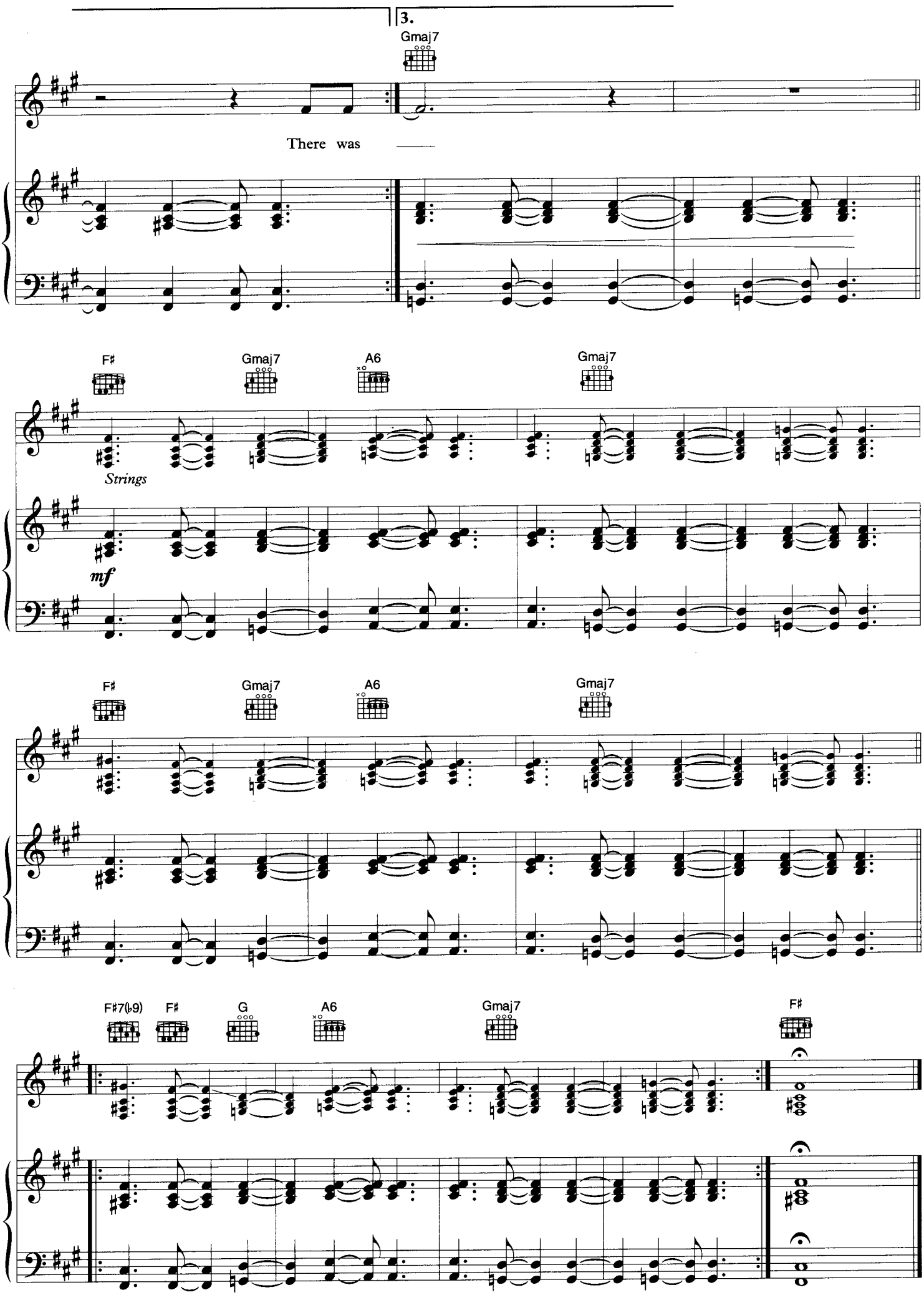
3.
Gmaj7
There was
F♯
Gmaj7
A6
Gmaj7
Strings
mf
F♯
Gmaj7
A6
Gmaj7
F♯7(♭9)
F♯
G
A6
Gmaj7
F♯